The Scarab

Official Organ
of the
Alumni Association
of the
Medical College
of
Virginia

August, 1964
Volume 13, Number 3

The Scarab

Official Organ of the

Alumni Association of the Medical College of Virginia

Published by the Alumni Association of the Medical College of Virginia in February, May, August, and November

EDITORIAL COMMITTEE

JAMES T. TUCKER, M'27, *editor-in-chief and chairman*
WYNDHAM B. BLANTON, JR., M'50; RUSSELL V. BOWERS, MS'37 and M'50; CHARLES P. CARDWELL, JR., *vice-president, MCV, and director of hospitals;* W. C. HENDERSON, D'37; EBBE C. HOFF, *dean, graduate school;* WILLIAM T. SANGER, *chancellor emeritus;* W. ROY SMITH, P'41; W. T. THOMPSON, M'38; E. RANDOLPH TRICE, M'47;

MINNIE M. FRANCK, *managing editor*

OFFICERS

J. ROBERT MASSIE, JR., M'34, *president*
St. Luke's Hospital, Richmond, Virginia
W. ROY SMITH, P'41, *immediate past president*
Physicians Products, Inc., Petersburg, Virginia
ALEXANDER L. MARTONE, D'37, *president-elect*
Medical Towers Building, Norfolk, Virginia
WILLIAM L. COOKE, M'29, *vice-president*
230 Professional Building, Charleston, West Virginia
W. YATES LEAGUE, D'40, *vice-president*
7507 N. Pinehall Drive, Richmond 28, Virginia
JAMES H. SULLENDER, P'29, *vice-president*
201 High Street, Strasburg, Virginia
MISS MARY E. CIRULA, N'42, *vice-president*
MCV Station, Richmond, Virginia
W. C. HENDERSON, D'37, *secretary*
301 East Franklin Street, Richmond, Virginia
JAMES T. TUCKER, M'27, *treasurer*
Medical Arts Building, Richmond, Virginia

TRUSTEES

Term Expires December 31, 1964

JOHN M. BIERER, P'30
Lexington, Virginia
J. PELHAM BROADDUS, D'30
Franklin, Virginia
BRAXTON H. COINER, P'26
Timberville, Virginia
CUSTIS L. COLEMAN, M'43M
Medical Arts Building
Richmond, Virginia
JAMES D. HAGOOD, M'13, USM
Clover, Virginia
MISS NORA SPENCER HAMNER, N'14
29 Willway Avenue
Richmond, Virginia
ALEXANDER L. MARTONE, D'37
Medical Towers Building
Norfolk, Virginia
J. ROBERT MASSIE, JR., M'34
St. Luke's Hospital
Richmond, Virginia

Term Expires December 31, 1965

WYNDHAM B. BLANTON, JR., M'50
828 West Franklin Street
Richmond, Virginia
THOMAS C. BRADSHAW, D'35
First National Building
Blackstone, Virginia
HUNTER M. GAUNT, P'26
Main and Valley Avenue
Winchester, Virginia
MISS MAE BELLE LEE, N'51
Zeigler House, MCV
Richmond, Virginia
FLETCHER L. RAIFORD, M'41
Hendersonville, North Carolina
RALPH M. WARE, P'42
7932 Cherokee Road
Richmond, Virginia

Term Expires December 31, 1966

DAVID M. ALEXANDER, D'42
Professional Building
Richmond, Virginia
JOHN WYATT DAVIS, JR., M'30
701 Euclid Avenue
Lynchburg, Virginia
FREDERICK W. HINES, D'42
3801 North Fairfax Drive
Arlington, Virginia
PAUL HOGG, M'33
87 29th Street
Newport News, Virginia
J. EDWARD MARKS, P'49
6209 West Broad Street
Richmond, Virginia
EVERETT W. MCCAULEY, M'32
1239 Lebanon Street
Bluefield, West Virginia
RICHARD A. MICHAUX, M'37
Lee Medical Building
Richmond, Virginia
MISS HARRIETTE A. PATTESON, N'32
MCV Station
Richmond, Virginia
C. NEWTON VAN HORN, M'46
Medical Towers
Norfolk, Virginia

Chapter Officers

Delaware Valley Chapter

President—DR. DONALD L. BAXTER, M'54
471 Briarhill Road, Springfield, Delaware County, Pennsylvania
Vice-President—DR. ROBERT E. BARRETT, M'57
Secretary-Treasurer—DR. STANLEY N. COHEN, M'52

Florida West Coast Chapter

President—DR. HAWLEY H. SEILER, M'37
517 Bayshore Blvd., Tampa 6, Florida
Vice-President—DR. PAUL A. TANNER, JR., M'53
Secretary-Treasurer—MR. GRAHAM F. HENDLEY, P'54

Kanawha Valley Chapter

President—DR. CARL B. HALL, M'40
5010 Staunton Avenue, S.E., Charleston, West Virginia
Vice-President—DR. HORACE R. W. VIAL, M'43M
Secretary-Treasurer—DR. CATHERINE R. STOECKEL, M'42

New York Chapter

President—DR. RICHARD D. TURIN, M'44
755 Ocean Avenue, Brooklyn 26, N. Y.
Vice-President—DR. RAYMOND E. STONE, M'46
Secretary-Treasurer—DR. GRANVILLE M. LEAMAN, M'34

North Carolina Chapter

President—DR. R. DOUGLAS NEAL, M'42
225 Hawthorne Lane, Charlotte 4, North Carolina
Vice-President—DR. LUKE W. QUERY, JR., M'41
Sectretary-Treasurer—DR. LOUIS R. WILKERSON, M'52

Peninsula Chapter

President—DR. CONWAY W. SMITH, JR., D'50
810 Riverside Drive, Warwick, Virginia
Vice-President—DR. G. STANLEY MITCHELL, JR., M'54
Secretary-Treasurer—MR. CHARLES WORNOM, P'51

Puerto Rico Chapter

President—DR. HILDA GARCIA DE LA NOCEDA, M'49
108 Betances Street, Hato Rey, Puerto Rico
Secretary-Treasurer—DR. DELORES MÉNDEZ-CASHION, M'37

Richmond Chapter

President—DR. HENRY S. SPENCER, M'53
1000 West Grace Street, Richmond, Virginia
Vice-President—MR. CARL E. BAIN, P'51
Secretary—DR. HARRY L. MEARS, JR., D'54
Treasurer—MISS MARGUERITE NICHOLSON, N'34

Roanoke Chapter

President—MR. WALLACE S. KLEIN, JR., P'51
642 Marshall Street, Salem, Virginia
Vice-President—DR. R. PAUL FULTZ, JR., D'51
Secretary-Treasurer—MRS. ELIZABETH L. SIBLEY, N'49

Tidewater Chapter

President—DR. JAMES L. THOMSON, HS
Medical Towers, Norfolk 7, Virginia
President Elect—DR. HAROLD A. EPSTEIN, D'40
Secretary-Treasurer—MR. BERNARD BEHRMAN, P'29

Valley Chapter

President—DR. LEON SLAVIN, D'31
212 West Boscawen Street, Winchester, Virginia
1st Vice-President—MR. CARL PARRISH, FACHA
2nd Vice-President—MR. CARL F. EMSWILLER, JR., P'62
3rd Vice-President—DR. E. WALTER RICE, JR., M'44
Secretary-Treasurer—MRS. LILLIAN F. HOOVER, N'35

Northern Virginia, Washington, and Southern Maryland Chapter

President—DR. GLENN M. SPITLER, D'36
3400 North Albemarle Street, Arlington, Virginia
Vice-President—DR. RALPH B. HOLMES, D'47
Secretary-Treasurer—DR. SHIRLEY MARTIN HOWARD, M'43D

West Virginia Chapter

President—DR. ANGELO J. VILLANI, M'35
293 Virginia Avenue, Welch, West Virginia

The sign was out.

Reunion '64 Began With Vigah on Friday with Scientific Assemblies for medicine, dentistry, pharmacy, and nursing.

The Hospitality Hour

The open house on Friday, with a number of the 50-year nurses, Mrs. Roberta F. Redd, Miss Virginia P. Henkel, Mrs. Elizabeth A. LaNeave, Mrs. Annie Rooney C. Smith, and Miss Nora Spencer Hamner.

The Scientific Assembly luncheon.

The College-Sponsored Luncheon For the Registrants

The speakers' table at the scientific assembly, Dr. Paul Hogg, M'33, cochairman of the medical scientific assembly; Miss Harriette A. Patteson, N'32, and Miss Marguerite G. Nicholson, N'34, cochairmen of the nursing scientific assembly; Dr. J. Robert Massie, Jr., M'34, president of the Alumni Association; and Dr. W. Yates League, D'40, cochairman of the dental scientific assembly.

Continuing the speakers' table at the College-sponsored Scientific luncheon, Dr. Charles P. Cardwell, Jr., vice-president and director of the College hospitals; Mr. Ralph M. Ware, Jr., P'42, and Dr. Warren E. Weaver, dean of the school of pharmacy, cochairmen of the pharmacy scientific assembly; and Dr. Hunter H. McGuire, Jr., M'55, chairman of the medical scientific assembly.

Evening Comes, The Parties Hum!

At the open house for the fifty-year grads given by the Past Presidents' Club from left to right, front row, Mesdames J. Minor Holloway, Fred E. Hamlin, Guy B. Dennit, and Malcolm P. Dillard. Back row: Drs. Hamlin, Dennit, Kenneth D. Graves, Holloway, George B. Tyler, and Dillard.

From The Fifty-Yearers To The Fivers

Doctors and nurses of the Golden Reunion Class, 1914, were entertained royally at the home of Dr. and Mrs. E. Latane Flanagan. They had such a marvelous time chatting of the yesteryears. Present on the first row from left to right: Drs. Hyman Danish, Richard H. Cross, George W. Parrott, Miss Nora Spencer Hamner, Mrs. Elizabeth Allen LaNeave, Miss Virginia P. Henkel, Miss Lucy Oliver, and Mrs. Bernard B. Pitt. Standing in the second row: Drs. Guy B. Denit, Malcolm P. Dillard, George B. Tyler, Kenneth D. Graves, J. Minor Holloway, George E. Bowdoin, E. Latane Flanagan, Fred E. Hamlin, Robert L. Ozlin, Bernard N. Pitt, Mrs. Roberta F. Redd, and Dr. Edgar P. Norfleet.

"We had 25% of the living members of the class of 1923 present. Dr. W. S. Beazley, who is ill, was visited in his home by his classmates. As a class we all pledged to try to attend the MCV reunion next year and try to get the rest of our living classmates there. All present, including the wives, stated it was the happiest reunion we had ever attended and a good time was had by all, especially relating our life stories and history since graduation from MCV," commented Doctor Mease. Pictured on the first row, left to right: Mesdames John A. Mease, Jr., Frank E. Handy, Joseph P. Treccase, and Henry H. Menzies. Back row, left to right: Drs. Mease, Jr., Samuel P. Hileman, Handy, Treccase, and Menzies. Dr. Percy R. Fox was not present when the picture was taken.

How Nice It Was

The class of pharmacy '24 gathered with their chairman, David B. Schwetz, at the Hotel John Marshall for reminiscences and story-swapping. How nice it was to have back from left to right: Messrs. David B. Schwetz, T. E. Fuller, Stanley Gray, H. H. Shiner, and Edward P. Turner.

Dr. H. Hudnall Ware entertained the Class of '24 at his home for cocktails and they adjourned to the Commonwealth Club for dinner. It was a lovely evening for all. Pictured in the first row, from left to right: Dr. Pauline Williams, Mrs. Albert C. Van Reenan, Doctor Van Reenan, Mesdames H. Hudnall Ware, Jr., Carl J. Carter, Chester E. Haberlin, Dr. Lucy Scott Hill, Mr. Henry A. Hornthal, and Dr. Ware. Back row, standing, Mrs. Benjamin Hunt, Doctors Hunt, Carter, Clay W. Evatt, Mrs. Evatt, Drs. W. Carl Kappes, Haberlin, Hornthal, Thomas B. Washington, and Clark F. Lemley.

The class of '24 dentistry experienced a memorable evening at the Jefferson Hotel where their reunion party of cocktails and dinner was held. Identifiable in the picture from right to left on first row: Drs. O. R. Hodgin and John P. Williams. Second row: Drs. J. F. Hunt, Jr., G. A. C. Jennings, W. Russell Calvin, L. R. Semones, R. F. Freeman, and Herbert Spear. Third row: Drs. Horace K. Thompson, Francisco Galderos, Rudesindo Galderos, Jr., L. O. Alexander, S. Nelson Gray, W. J. Sydnor, and G. W. Holliday. Fourth row: Dr. George W. Duncan, the sons of Dr. Semones, and Dr. G. Fred Hale.

The perennial reunioners, the Class of '26 medicine, gathered at the John Marshall for a festive dinner under the chairmanship of Dr. J. Philip Jones. Seated from left to right: Mesdames Lewis C. Lush, Webster P. Barnes, Miss Ann Ferrell, Mesdames Ashby D. Ferrell, James Seawell, J. Philip Jones, Jr., Harry Walker, James R. Grinels, O. Hugh Fulcher, Louis Wardell, Guy C. Amory, Bruce L. Randolph, and J. Berkeley Gordon. Second row: Dr. Lush, Mrs. Henry L. Townsend, Drs. Ferrell, Seawell, Barnes, Fulcher, Grinels, Jones, Amory, Wardell, Randolph, Townsend, and Gordon.

J. Leslie Hughes and Jimmy Sullender arranged a delightful week end for the class of '29 pharmacy at the Hotel John Marshall. A gay time was had by all who attended. Seated from left to right: Mr. James Sullender, Mrs. Sullender, Mrs. S. T. McAtee, Mr. McAtee, Mrs. M. Warren Bridgers, Mr. Leslie Hughes, and Mrs. Hughes. Present but not pictured were: Messrs. E. L. Carter, James C. Broy, Bernard Behrman, Carey N. Dodd, and R. A. Tolley.

Dr. Rudolph Thompson, chairman for the Class of '29, planned a real wing-ding for his group. Greeting them as they entered were cartoons done on window shades of a number in the class depicting highlights of their college days. Each of the gentlemen received a handkerchief with MCV, Class of '29, embroidered on it and Kentucky Colonel ties. The ladies were remembered with lovely orchids. Dr. Oscar Hite had prepared slides of his classmates as they looked at their commencement and it took a little guessing to recognize them. As you would imagine they had a ball. Pictured from left to right on the front row: Drs. Howard H. Ballard, Rex Blankinship, Frank I. Steel, William J. Ellis, A. Ray Dawson, and Arthur C. Chandler. Rear: Drs. William F. Hatcher, Hubert A. Shaffer, Lewis W. Holladay, William P. Stull, William A. Anthony, Thomas N. Hunnicutt, Jr., Allyn Choate, Caius T. Ryland, Leonard I. Hoke, Rudolph Thomoson, R. Blackwell Smith, Jr., president of MCV, William G. Preas, and William Brown. Present but not pictured: Dr. Oscar L. Hite, Charles Y. Griffith, William L. Cooke, William A. Seawell, Robert L. Waddell, Margaret A. Buckner, and Bernard Wilkinson.

Thirty-four medicine, that super-congenial class, were wined and dined at the Sheraton-Monroe. It was arranged by Dr. Robley Bates. Conversations of "do you remember when" predominated and all added up to a smashing good evening. Dr. Bates identifies the group: "In the front row from left to right are Drs. Clyde O'Brien, Mildred Farman, who is the only female member of the class present and she is the third lady, again reading from left to right, then Drs. Paul Kent, then Dumbar Haskins, and I am on the extreme right. On the second row are Drs. Grey Hughes, Girard Thompson, William Bryce, Thomas Pope, and just in front of him are Doctors Frank Jones, Campbell Monson, Clarence P. Jones, and Clarence Chewning. In the back row are Drs. Al Scarborough, William Lloyd, Emmett Mathews, Robert Terrell, William Hutchinson, and Elam C. Toone. Present, but not in the picture were Drs. H. A. Eldridge, George L. Jones, Clyde A. Smith, J. Robert Massie, Jr., and A. Seldon Mann. There may be others missing, but these are all I can recall."

At Willow Oaks Country Club the class of '34 pharmacy, under the chairmanship of Felix Phaup, celebrated their 30th reunion. Everyone experienced a delightful time. Pictured from left to right: Mr. Artheluis A. Phaup, Mrs. Phaup, Mr. John W. Gallagher, Mrs. Gordon Hall, Dr. Hall, Mrs. Frank Kent, and Mr. Kent.

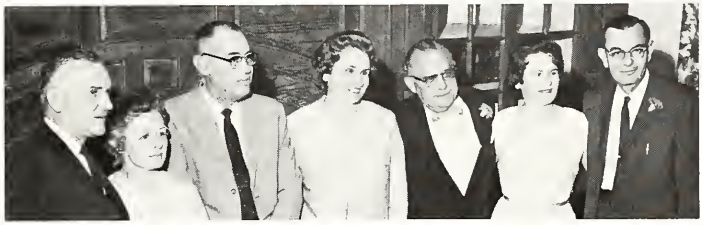

The nurses of the class of '34 had a dinner at Nick's Steak House and what fun they had rehashing their college days. Pictured from left to right: Mrs. Eva Conner Harris, Miss Marguerite Nicholson, Mesdames Sidney Dillard Lines, Alene Roberts Rogers, Mildred Gladding Davis, Dorothy Knowles Thomson, Nonnie Gardner Cole, and Mildred Simpson Carter.

Reunion pictures may be ordered by sending your request to:

Mr. Joseph C. Colognori
6920 Woodrow Terrace
Richmond, Virginia

Prints of the pictures (8x10) are $2.00 each, and your check must accompany your order.

"This is the first time that Crockett and Fore had seen any of these class members since graduation. None of those present had seen all of the others attending since '39. After a dinner reunion at the John Marshall Hotel, the Class of '39 pharmacy gathered at the Slipow residence in Richmond and reminisced (among other things) till the early hours of the morning," said the chairman, Mr. Joseph Slipow. Pictured from left to right: Mr. Zalmon Blackman, Mrs. Blackman, Mr. Clyde Wills, Mrs. Wills, Mr. Joseph Williams, Mrs. Williams, Misses L. A. Shepherd, Norma Hofheimer, Mr. L. H. Crockett, Mrs. Crockett, Mr. Charles Fore, Mrs. Fore, Mr. Leon Lazarus, Mrs. Lazarus, Mr. Jonah M. Slipow, and Mrs. Slipow.

"School of medicine 1939 had their 25th reunion. Some of the members above got together with class favorite Dr. Frederick B. Mandeville," commented Dr. Coleman Langan, who was the chairman. Seated from left to right on first row: Mesdames Harold I. Nemuth, Buford W. McNeer, John W. Hash, Kenneth J. Cherry, Sidney J. Hellman, Charles F. Hudson, Jose D. Call, R. Coleman Langan, Jr., James F. Parkinson, and William L. Claiborne. Standing left to right on the second row: Drs. Hash, McNeer, Nemuth, Dewitt C. Daughtry, Langan, Frederick B. Mandeville, Claiborne, Hudson, Cherry, Call, Hellman, and Parkinson.

"The class of '39, school of dentistry, MCV, enjoyed a wonderful 25th reunion. We hope those that missed this one will plan on being with us at the next one, five years from now," said Dr. D. Mason Jones. First row, left to right: Drs. Norwood B. Woodard, Benjamin J. Strader, D. Mason Jones, Jr., Harry Weiner, P. R. Milton, and Edwin M. Pilcher. Second row: Mesdames Strader, C. W. Powell, Woodard, H. Shepard Moon, Raymond L. Hensley, Charles M. Rosa, Milton, J. Weaver Reed, C. Kirtner Johnson, and Pilcher. Third row: Drs. Moon, Powell, Donald E. Caller, Hensley, Mesdames Jones, Weiner, Dr. Rosa, Mrs. Milton W. Brockmeyer, Dr. Brockmeyer, Mrs. Amand C. Vipond, Doctors Vipond, Ulpian G. Bradenham, Reed, Mrs. Bradenham, Drs. Johnson, Robert L. Mason and Jack C. Kanter.

"I believe this picture is evidence enough of the fun we had at our reunion party. The highlight of the party was having our nursing art's instructor, Lt. Col. Robena C. Anderson, with us. Our class being her first in that capacity, we started out together. As one class member expressed it, we were made to realize the feeling of closeness that still exists between the classmates in spite of the years that have passed since we were all together. Our only regret was not having the entire class present. In attendance on the first row, left to right: Lt. Col. Robena C. Anderson, Mesdames Margaretta Burton McCann and Evelyn Reynolds Johnson. Second row, left to right: Mesdames Doris House Jones, Jessie Jeffers Landmesser, Edith Hart Boddie, Miss Elizabeth Sturt, Mesdames Nell Harrison Carter, Ann Bellows Talbot, and Virginia Moore Wright. Third row: Mesdames Sara Hudnall Butler, Pauline Wood Yasinski, Ella Mae Bailey Ward, and Willene Brown Bernehl," wrote Mrs. Johnson, the chairman for class of '39 nursing.

The class of '44 dentistry had a gay, old time at the Jefferson-Lakeside Country Club and though the number was small, the hilarity was tremendous. Pictured are from left to right: Mrs. Howard C. Mirmelstein, Drs. Mirmelstein, Herbert H. Bonnie, Mrs. Bonnie, Dr. William Ackerman, Mrs. Ackerman, Dr. Ira Gould, Mrs. Gould, Dr. Elton Rosenblatt, Mrs. Rosenblatt, Dr. M. David Grandis, and Mrs. Grandis.

The class of '44 medicine partied at the home of Dr. Martin Markowitz. They left proudly bearing a brandy snifter as a memento of their 20th anniversary. Pictured from left to right: Drs. Gordon F. Harrell, Gervas S. Taylor, Jr., William B. Bishop, Abraham Perlman, Robert P. Trice, Merritt W. Foster, Jr., Norris S. Erb, Cecil Glen Finney, Harold Goodman, Frederick B. Mandeville, W. Donald Moore, Ray A. Moore, Jr., Leon H. Alexander, Oscar O. Smith, Jr., Marion L. Rice, Jr., J. W. Lambdin, Ray D. Minges, Charles B. Wilkerson, Jr., Robert H. Thrasher, A. Lawson Hardie, Jr., John S. Shaver, and Martin Markowitz.

"Nursing class of '49 had a wonderful evening at Nick's. During dinner everyone tried to bring her classmates up-to-date on what had happened to other members of the class," commented Mrs. Pauline Sherrill, the chairman. Standing from left to right on the front row: Mesdames Nancy Thompson Cook, Eleanor Pannell Tate, Ethel McNeal Whitacre, and Inez Lucus Goldsby. Second row: Mesdames Rose Marie Burchfield Bittner, Pauline Jones Sherrill, Mary Jackson Sanford, Elizabeth Lawrence Sibley, and Virginia Rotenberry Beasley.

The pharmacy '49 had a get-together on Saturday afternoon at the home of the S. Bayard Jeters. From the cheerful faces you can tell 'twas a good party. Present were from left to right on first row: Mesdames S. Bayard Jeter, Jr., Charles F. Kingery, Richard E. Marshall, and Allen J. Faircloth. Second row: Mrs. J. Edward Marks, Messrs. Marks, Jeter, Jr., Kingery, Marshall, and Faircloth.

The class on '49 medicine held its 15th reunion party at the home of Dr. Beverly Jones. The spirit of the class burned brightly as they enjoyed the cocktail party and dinner. Standing left to right: Drs. Frederick Williams, John L. Thornton, III, Robert E. Dutton, Jr., Henry Nenni, Herbert C. Hoover, Beverly Jones, Robert E. McClellan, Francis J. Dillard, Hilda Garcia de la Noceda, William B. Moncure, Heth Owen, Jr., Ulric J. Laquer, Robert G. Stineman, Robert S. Turner, Jr., and Sarah Lou Warren. Sitting from left to right: Mesdames Williams, Thornton, Hoover, Jones, Dillard, Nenni, Turner, Laquer, Stineman, Owen, Moncure, and McClellan. Also present though not pictured: Drs. Philip London, John H. Moon, and Charles G. Thompson.

The class of '54 nursing had a wonderful evening of constant chattering and good fellowship during their informal party at the home of Mrs. Jack P. Andrews. Alumni came from New York, North Carolina, West Virginia, and several parts of Virginia. On the first row from left to right: Mesdames Sarah Bryant Tankard, Cornelia Watson Stephenson, Barbara Burnett Lowe, Lois Taylor Batton, Kenna Bays Holt, Mr. Edward McDermott, and Mrs. Ann Early McDermott. Second row: Mr. Tankard, Misses Elizabeth A. Boyer, Ruth Tuckwiller, Edna Morgan, Mrs. Elizabeth Healy Wildman, Mr. Lowe, Mrs. Geneverette O. McDermott, Mr. Charles McDermott, Mrs. Anne Reams Andrews, and Dr. Jack Andrews. Attended but not pictured: Mrs. Mildred Lewis Rogers, Mr. Kenneth Rogers, Mrs. Carolyn Makela Jones, and Dr. Beverly Jones.

The class of '24 nursing, whose chairman was Mrs. Minnie Pritchett Oldham, were entertained at the home of Mrs. Anne Frank Mahoney; and the class of '44 nursing lunched at the Colony Club under the chairmanship of Mesdames Henrietta Mullins Dunnigan and Mrs. Virginia Gibbs Wessells. We regret we were unable to have pictures.

What a gala evening the class of '54 medicine had at Willow Oaks Country Club. Dr. Philip Frederick did a marvelous job in getting a turn-out and arranging the evening. Kneeling on the first row from left to right: Drs. Edward A. Barham, Leonard L. Davis, Jr., Waverly M. Cole, R. Cecil Chapman, John P. Heatwole, Philip Frederick, Jr., Alton L. Powell, III, George S. Mitchell, Jr., James D. Price, and Lawrence S. Cowling. Second row: Drs. Thomas W. Gouldin, Charles A. Hoffman, Jr., Edna M. Hoffman, Rudolph C. Garber, Jr., Harold W. Felton, Manuel O. Jaffe, Charles D. Burch, III, Samuel A. Tisdale, Jr., Mary Lou Hoover Hale, Emma Jane Yoho, Helen Lee Jones Driskill, William T. Stuart, Jr., William L. Driskill, Jr., Randolph McCutcheon, Jr., and Donald L. Boxter. Third row: Doctors Robert C. Kluge, Gerald T. Zwiren, Letcher B. Barnes, William B. Hall, Jr., Baxter I. Bell, Jr., William T. Dobney, III, Donald H. McNeill, Jr., J. Thomas Edmonds, Richard M. Newton, Robert D. Richards, Laurie E. Rennie, James H. Dwyer, Allan V. Yoho, Hall G. Conter, Douglas W. Ey, William H. Dewhurst, and Pendleton E. Thomas, III. Fourth row: Doctors Paul H. Schellenberg and Alton R. Sharpe, Jr.

Cocktails and steak or lobster for dinner in the Terrace Room of the Mark Raleigh for the class of '54 dentistry under the chairmanship of Dr. Charles S. Fralin. Food and tall tales of the not too-long-ago made for an evening to remember. Front row and left to right: Mesdames Charles Holstead, Charles S. Fralin, George L. Chamberlain, Harry L. Mears, Jr., Lewis R. Belote, and S. E. Saunders, Jr. Back row: Drs. Holstead, Fralin, Chamberlain, Mears, Belote, Saunders, and Henderson P. Graham.

The class of '54 pharmacy had their party at 5100 Monument Avenue. According to their chairman, Joseph A. Arcaro, "The reunion was wonderful." First row from left to right: Mesdames William R. Rollings, Joseph A. Arcaro, Howard Coplan, William D. Moore, Zed J. Wampler, Jr., James P. Lamar, Harold Katz, Frank Seldes, and Everett F. Kohne. Second row: Messrs. Samuel H. Kalman, Rollings, Grayson Fitzgerald, Arcaro, Coplan, A. S. Thompson, Jr., Wampler, Lamar, Katz, Seldes, Kohne, and Moore.

The class of '59 nursing had a delightful cocktail party at the home of Mrs. Curtis Watkins. Fran Whitlock was the chairman for the fun-evening. Pictured from left to right: Misses Frances L. Whitlock, June W. Hudnall, Anna Mae Fowler, Mrs. Joyce Gibbs Watkins, Miss Anne Sullivan, Mesdames Betty Lou Robertson Lindsay, and Jacqueline Lewis Stringer.

A lively reunion party far the class of '59 dentistry was held at Dabbs' House where cacktails and dinner were enjoyed by all. Front raw left ta right: Mesdames Jack A. Menius, William A. Buck, Jr., John A. Kantapanas, Jr., M. J. Howell, Harry L. Hadges, Davis L. Via, Jahn R. Kiser, Herbert F. Adams, Jr., Emary R. Thamas, Gerald J. McGraw, Madison R. Price, Thamas J. Martin, Antany C. Livingstane, Carrall G. Bennett, Jr., and Leanard A. Wingard. Back raw: Drs. Martin, Kantapanas, Hawell, McGraw, Hadges, Adams, Buck, Thamas, Livingstane, Via, Kiser, Elmare, Bennett, Menius, Wingard, Price, and Rabert D. Humphrey. Nat pictured Dr. Walter E. Kilbaurne and Mrs. Kilbaurne.

A fabulous time was had by thase wha attended the reunion party af the class af '59 medicine. The reunianers gathered at the Willaw Oaks Country Club far cacktails and it was a lavely evening. Front raw fram left ta right: Mesdames Charles M. Graham, Jr., Richard H. Gascaigne, L. Arnald Frederick, Dr. Frederick, Mesdames Charles W. Cappedge, Richard C. Neale, Jr., Dr. Jayce H. Saunders, Mrs. Ernest L. Clements, Jr., Dr. Clements, Mrs. Lacey M. Jacabs, Jr., Dr. Anne Waadrum Baard, Mesdames Robert M. Harris, Jr., John E. Trevey, Rabert L. Putze, Dr. Putze, Mrs. Robert W. McCannell, Drs. McCannell, Maritza Garrida McManus, Basil W. McManus, Mrs. James L. Gardner, Dr. Gardner, Mrs. Keith W. McNeer, and Dr. McNeer. Second raw: Drs. Graham, Gascaigne, Mrs. A. Jarrell Raper, Dactars Raper, Frederick Rahal, Cappage, Neale, Mr. Grear Saunders, Dactars Jacobs, Jr., Baard, Harris, Jr., and Trevey.

Winstan Lipscamb and Frank Gross arranged an entertaining evening at The Barn, a supper theater, far the class af '59 pharmacy. In attendance fram left ta right were: Messrs. C. Gene Marelaak, Carthan F. Currin, Jr., Mrs. Currin, Mr. R. Lee Litchfield, Mrs. Litchfield, Mr. Frank I. Gross, Mrs. Gross, Mr. M. Greenberg, Mrs. Cynthia Slavin Greenberg. Nat pictured but present: Mr. Earle S. Brawn, Jr., Mrs. Brawn, Mr. George J. Mehfaud, Jr., and Mrs. Mehfaud.

Mrs. Gail Fallon Neal entertained the class of '59 physical therapy in her home and noted, "If one had as much fun as we had, more physical therapy classes would have a reunion." Pictured from left to right: Miss Lea D. Smith, Mrs. Gail Fallon Neal, Miss Joan E. Eldridge, Mesdames Lynn Bureau Morrison, Patricia O'Heir Morelock, and Anna Lou Cole Goldblatt. Present but not pictured: Mrs. Pauline Whelchel Clodfelter.

Saturday, Noon, The Time To Pause

The Luncheon Honoring the Golden Reunion Classes

The fifty-year graduates' speaker's table at the golden reunion luncheon, from left to right: Mesdames Annie Woodruff Patterson, Annie Rooney Clapper Smith, Miss Lucy Oliver, Mesdames Roberta Flanagan Redd, Elizabeth Allen LaNeave, Miss Virginia P. Henkel, Miss Nora Spencer Hamner, Col. David W. Paulette, Messrs. William A. Homes, and G. Van Durrer.

Continuing the speaker's table, Mr. Edward P. Berlin, Drs. Howard Urbach, Kinloch Nelson, dean of medicine, William T. Sanger, chancellor emeritus, J. Robert Massie, Jr., president of the Alumni Association, and E. Latane Flanagan.

Also at the speaker's table, Drs. R. Blackwell Smith, Jr., George B. Tyler, Bernard B. Pitt, George W. Parrott, Robert L. Ozlin, and Edgar P. Norfleet.

In addition at the table, Drs. J. Minor Holloway, Fred E. Hamlin, Kenneth D. Groves, Guy B. Denit, Hymon Danish, and Richard H. Cross.

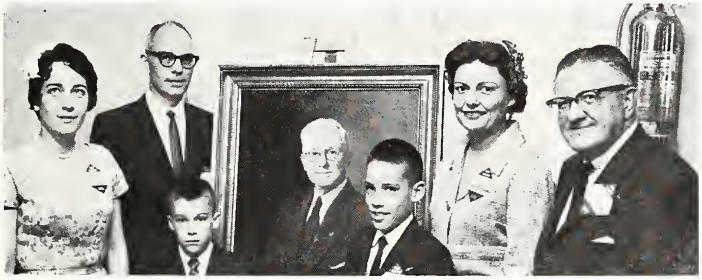

A proud moment, Mrs. J. R. W. Street; Mr. Street; Edward Arthur Street; Robert Henry Street; Mrs. Alexander G. Brown, III, daughter of Doctor Street; and Dr. Brown; present the portrait of Dr. W. Henry Street, D'05, post president and secretary of the Alumni Association to the Association.

There Followed:

The Annual Meeting of the Alumni Association of MCV

The seventy-fifth annual meeting of the Alumni Association of the Medical College of Virginia was held at 2 p.m. on June 6, 1964, in the board room of the Alumni House. The meeting was called to order by the president, Dr. J. Robert Massie, Jr.

On motion of Miss Nora Spencer Hamner, seconded by Dr. H. Hudnall Ware, Jr., the minutes of the June 1, 1963, meeting were approved.

Dr. James T. Tucker, treasurer, presented the financial statement and commented:

Treasurer's Report

We are pleased to report to you on our financial condition as of December 31, 1963. You will note that in the savings accounts we show an increase; $3,502.30 of this amount was left to us in the will of Dr. Harvey Haag, M'28.

We are sorry to note that there was a decrease in receipts for memberships over $10 and the increase in receipts under $10 was not too encouraging. We respectfully ask your support in order that we may carry out our objectives.

The fiscal year of the Alumni Association of the Medical College of Virginia runs from January 1 through December 31. The Association operates with two accounts.

OPERATING ACCOUNT	1962		1963	
Cash on hand, January 1		$ 5,950.04		$ 6,717.19
Receipts:				
Memberships, $10 and under..	$24,126.00		$24,572.55	
Memberships, over $10	5,715.00		4,905.03	
Miscellaneous Receipts	11,045.13		12,229.13	
		$40,886.13		$41,706.71
Total		$46,836.17		$48,423.90
Disbursements:				
Cash disbursements, including $10,000 paid to the College both in '62 and '63 for the Alumni Lounge		$40,118.98		$42,044.42
Cash on hand December 31, Operating Account		$ 6,717.19		$ 6,379.48
SAVINGS ACCOUNTS				
Amount on deposit, December 31		$23,431.99		$27,887.74
Total All Accounts		$30,149.18		$34,267.22

The records have been audited by A. M. Pullen Company, certified public accountants, and copies of the full report are available in the office of the Alumni Association if you wish to examine them.

JAMES T. TUCKER, M.D., *treasurer*

Dr. H. Hudnall Ware, Jr., moved that the report be accepted. The motion was seconded by Mrs. Rachel Rooke and passed.

Dr. J. Robert Massie, Jr., delivered his report on the activities of the Association since he had taken office.

President's Report

Now it is my pleasure to report to you. This report though entitled the president's report is in reality a reflection of the activities and achievements of the Alumni Association during the past six months. Our great aim, as alumni of the Medical College of Virginia, is to help make this school as valuable as possible.

Let us look first at some of the major bench marks of our internal association affairs. The Alumni Lounge, if all goes well, will be paid for in the next three years. We hope our next project will be a spacious alumni house on the grounds of the Medical College of Virginia which will be used frequently by the Medical College for the entertainment of speakers and guests, as well as used by the Alumni themselves. This will be a great asset as there are no facilities at the College for gracious receptions and will add immeasurably to the hospitality of the school and to your pleasure when visiting at MCV. Negotiations are under way now with the Medical College as to a possible site for such a building. Board of Trustees' and executive committee meetings have been held regularly on alumni business. The Association has been represented at chapter meetings in Washington, Winchester, Greensboro, Newport News, Roanoke, Richmond, and at the Virginia State Dental Association; and plans have already been made for a representative to attend meetings in Norfolk, New York, Philadelphia, Charleston, West Virginia, and at the Virginia Pharmaceutical Association, the Medical Society of Virginia, and the West Virginia Medical Society in the near future.

The constitution and bylaws have been revised and mailed

to you for your consideration. At the last Board of Trustees meeting, approval was given for social gatherings to be held in the Alumni House for faculty members as well as alumni.

Now let me review some of the highlights of our external association affairs. One of the president's most important and pleasant responsibilities is in maintaining liaison with the Board of Visitors of the Medical College of Virginia, where I am continually impressed by the concern and dedication of this group of men who give of their time and energy to promote the welfare of our medical school.

There is no question in my mind that the Medical College, thanks to your splendid performance in your local communities, is gainiing hourly in stature as far as other medical schools of national and international significance are concerned.

It has been an exceptional six months for me as I have come to know my old friends again and meet new ones in the Alumni Association and to become more aware of the high regard they enjoy in their practices. It has caused me to look forward to my remaining six months with a great deal of interest and pleasure.

J. ROBERT MASSIE, JR., M.D., *president*

On motion of Dr. John Wyatt Davis, Jr., seconded by Mrs. Rachel Rooke, the report of the president was accepted.

Dr. W. C. Henderson, secretary, gave his report on the transactions of the Association.

Secretary's Report

Your board of trustees has met twice and the executive committee three times since our last annual meeting. All meetings were held at the Alumni House. Since you have been informed of all important activities through THE SCARAB, I will not give you a detailed report but will mention a few items of action which may be of interest to you.

1. Your association participated in the orientation program for the freshmen and new students by furnishing name tags, envelopes, and a combo at the College-sponsored freshmen picnic.

2. The executive committee has begun a study of the next major project to be undertaken after the completion of our present commitment for the Alumni Lounge in the student dormitories. The Board recommended for consideration a future home for the Alumni Association with expanded facilities where more student and faculty activities can be held.

3. The four vice-presidents will serve as chairman of committees composed of Board members from each of the schools of medicine, dentistry, pharmacy, and nursing to act as a liaison committee between the deans of their schools and the Alumni Association.

4. The Association will maintain complete files of all hospital house staff members beginning in 1958 and the chairman of the postgraduate committee of the Alumni Association will speak to the incoming group each year and have them fill out data sheets.

5. The chairman of each reunion class will act as his class chairman on the editorial committee for the following five years.

6. The Association is cosponsoring scientific assemblies in the schools of medicine for the seventh year and for dentistry, pharmacy, and nursing for the second consecutive year with increasing success.

7. We are celebrating our 75th anniversary with special recognition of all contributors of $75 or more as members of the Anniversary Club. The response has been greater than expected.

It has been a distinct privilege to work with our officers, our board members, and our executive secretary, Miss Minnie Franck.

W. C. HENDERSON, D.D.S., *secretary*

On motion of Dr. James T. Tucker, seconded by Dr. H. Hudnall Ware, Jr., the report was accepted.

The executive secretary was called on for her report.

Executive Secretary's Report

Thank you Doctor Massie. It is my pleasure as always to report to you. We thought perhaps you might be interested in some of the statistics of the office. Over 7,500 pieces of first-class mail have gone out of the office since the last annual meeting. This does not include the thousands of post cards, and there were 61,637 pieces of third-class mail sent out under our nonprofit permit.

We have been delighted to cooperate with the class reunion chairmen in mimeographing their letters and coordinating the activities of the reunion and the scientific assemblies.

Perhaps, the most satisfying part of this job is visiting with you at the reunion and at the various chapter meetings. To list the alumni to whom a debt of gratitude is owed would be endless, but my sincere thanks go to them for their interest and their help and especially to the executive committee and the board whose devotion to the Association never ceases to astound me. Thank you all.

MINNIE M. FRANCK, *executive secretary*

On motion of Dr. John Wyatt Davis, Jr., seconded by Dr. James T. Tucker, the report was accepted.

Dr. Massie gave the report for the Board of Tellers in the absence of the chairman, Dr. David M. Alexander.

The Board of Tellers certifies that the following alumni have been duly elected to the Board of Trustees of the Alumni Association for terms beginning January 1, 1965, and ending December 31, 1967.

New Members of The Board of Trustees

Dr. Beverley B. Clary, M'39
Dr. Owen Gwathemy, M'45
Dr. Charles R. Bowman, P'22, M'28
Dr. John B. Todd, D'32
Dr. W. Tyler Haynes, D'26
Mr. Wallace S. Klein, Jr., P'51
Mr. J. Gilbert Ball, P'33
Mrs. Elizabeth L. Sibley, N'49

DAVID M. ALEXANDER, D.D.S., *chairman*

There was no old business and under new business Doctor Massie explained that the Board of Trustees had passed on the revisions to the certificate of incorporation and proxies had been sent to all of the voting members. Dr. James T. Tucker moved that the revision of the certificate be accepted, the motion was seconded by Mrs. Rachel Rooke, and the members in attendance voted their approval. One thousand, three hundred and fifty-six mail ballots were cast in favor of the revision and seven were cast against.

Miss Mae Belle Lee presented the report of the nominating committee.

Dr. Alexander L. Martone

Dr. William L. Cooke

Nominating Committee Report

President
DR. ALEXANDER L. MARTONE, D'37

President-elect
DR. WILLIAM L. COOKE, M'29

Vice-president
DR. DONALD L. BAXTER, M'54

Vice-president
DR. ANTHONY M. DEMUTH, D'38

Vice-president
MR. JOHN M. BIERER, P'30

Vice-president
MISS NORA SPENCER HAMNER, N'14

Secretary
DR. W. C. HENDERSON, D'37

Treasurer
DR. JAMES T. TUCKER, M'27

W. ROY SMITH, *chairman*

Dr. Donald L. Baxter

Dr. Anthony M. DeMuth

Mr. John M. Bierer

Miss Nora Spencer Hamner

Dr. James T. Tucker

Dr. W. C. Henderson

Dr. J. Pelham Broaddus moved that the report be accepted, Dr. John Wyatt Davis, Jr., seconded the motion; there were no further nominations and the vote was to accept the report.

The meeting was adjourned.

The Climax— The Banquet

The banquet on Saturday night.

The piecè de résistance of the banquet, the rendition of "Hemorrhoids" by that fun-loving quartet, Dr. Robert B. Gehagan and Dr. Charles E. Horton from the University of Virginia and our two graduates of the class of 1944, Drs. Gervas S. Taylor, Jr. and Gordon F. Harrell.

The inimitable quartet, more formally, from the left, Drs. Harrell, Gehagan, Taylor, and Horton.

Major General Guy B. Denit receives his fifty-year pin.

About the Cover: The Crowning Touch

Dr. R. Blackwell Smith, Jr., president of MCV, second from the left, with Dr. J. Robert Massie, Jr., on the extreme left, has the $10,000 gift to the College from the Alumni Association for the Alumni Lounge showered upon him.

Warm Smiles Shared to the Last

The Open House

The youngest and the youngest-old grads get together at the open house, Drs. Kennon W. Davis, P'60, M'64; Malcolm P. Dillard, M'14; and Waverly G. Hurt, M'64.

Here's Hoping '65 will find you with us for Reunion!

Deans' Page

School of Pharmacy

As the new term is about to commence, our alumni will be interested in knowing about faculty changes for the new year. Two persons who have been valuable staff members are leaving. Dr. A. P. Simonelli, associate professor of pharmacy, will join the staff of the University of Michigan in September. He has made many contributions to our effort and he will be missed. Mrs. Charlotte Harris, instructor in pharmacy, resigned in June to go with her husband, Dr. Robert Harris, to Hartsville, South Carolina.

New faces on the staff include Dr. B. van't Riet, associate professor of chemistry, who will join us in September teaching general chemistry and special courses in analytical chemistry. Dr. van't Riet has been with the University of Virginia for a number of years. Mr. C. Eugene White will join us in August as instructor in pharmacy administration. Mr. White is an MCV pharmacy graduate of 1956 and a law graduate of the University of Richmond who has been on the legal staff of the American Pharmaceutical Association for the past two years. Mr. S. B. Jeter, Jr., a graduate of 1949, will replace Mrs. Harris as instructor in pharmacy. We are certain that these new people will make valuable contributions to our staff and look forward to their association with us.

Warren E. Weaver, *dean*

School of Physical Therapy

As you can see from the picture in this issue, Gail Fallon, '59, Mrs. M. Pinson Neal, arranged for a reunion of her classmates. Doctor and Mrs. Neal were our charming hosts to this first organized reunion of a class of physical therapy.

Here is Gail's message to you: "Both alumni and faculty spent a delightful evening reminiscing and learning of the new and varied interests of the group. We strongly encourage other classes to try to continue this most rewarding social event. Fifty per cent of the class was present. Anna Lou Cole Goldblatt came with her husband, Dr. Peter Goldblatt, from far-away Cleveland, Ohio. Five of our classmates are practicing our profession and five are raising growing families."

Our school is growing too. We anticipate close to fifty students next year.

Dr. John B. Redford is our new medical director and Marianne McDonald, '58, will join our faculty this year as assistant professor.

Dr. Fred Szumski, '51, we proudly report, will spend the coming year working with Dr. Ragnor Granit, director of the Nobel institute for nerve physiology at Karalinska Institutet, Stockholm, Sweden.

Susanne Hirt, *director*

School of Medical Technology

The school of medical technology suffered a great loss this spring with the death of Dr. Henry G. Kupfer, its director since 1952. Although he had been ill for sometime, he worked almost to the end. His absence will be felt for a long time. Plans are underway to set up an annual award in his memory.

We are busy getting ready for the September class. We are expecting our largest class—approximately 32. This means more student workbenches have to be installed and much new equipment has to be ordered. We are most happy to see the increased enrollment since there is such a great shortage of medical technologists.

Each year we have more and more high school groups coming in to visit our school. Open House was held in April and was very successful. The film on medical technology was shown and many laboratory procedures were demonstrated. All of us as medical technologists have a responsibility for recruiting since the field is relatively new and the need is great.

Only 19 girls received a B.S. degree in medical technology in June. This was the smallest class we have had for sometime. The entire country experienced a decrease in enrollment this last year due to the increase in requirements in 1961.

The annual medical technology workshop was held in the school of medical technology on June 18 and 19. Microbiology, blood banking, hematology, serology, and parasitology were discussed.

If you need up to

$1000

(OR MORE)

The Bank of Virginia's PLS PERSONALIZED LOAN SERVICE

PERSONALIZED LOAN SERVICE

is the best way to get it

Three reasons why: 1. You get the money you need quickly and confidentially. 2. You get payments tailored to fit your budget. 3. You get the advantage of low bank rates.

FOR THE MONEY YOU NEED VISIT OR CALL

THE BANK OF VIRGINIA

MEMBER FEDERAL DEPOSIT INSURANCE CORPORATION • MEMBER FEDERAL RESERVE SYSTEM

Dimetane (brompheniramine maleate) works with no more sedation than placebo*

Although the mechanisms of allergy, such as the *release of bound-histamine* symbolized on this page, are still theoretical . . . the response to Dimetane (brompheniramine maleate) is eloquent proof that a good antihistamine does work. And *does not* have to be a sedative, too. You may expect prompt relief of symptoms in most types of allergy and a very low incidence of side effects. Indeed, as shown in a double-blind crossover study, with no more sedation than placebo.* Your active allergy patients may enjoy the benefits of Dimetane (brompheniramine maleate) and stay alert. *Schiller, I.W. and Lowell, F.C.: New England J. Med. *261*:478, 1959.

Dimetane Extentabs

(brompheniramine maleate, 8mg. & 12mg.)

CONTINUOUS ACTION UP TO 10-12 HOURS

BRIEF SUMMARY: Indications: Dimetane (brompheniramine maleate) is a potent antihistamine effective in a wide variety of allergic states. **Contraindications:** Hypersensitivity to antihistamines. Not recommended for use during pregnancy. **Precautions:** Until response is determined, patient should be cautioned against engaging in operations requiring alertness. **Side Effects:** Hypersensitivity reactions, including skin rashes, urticaria, hypotension and thrombocytopenia have been reported rarely. Drowsiness, lassitude, nausea, giddiness, dryness of the mouth, mydriasis, increased irritability or excitement may be encountered. **ALSO AVAILABLE:** Dimetane (brompheniramine maleate) conventional Tablets (4 mg.); Elixir (2 mg./5 cc.); Injectable (10 mg./cc. ampuls & 100 mg./cc. in 2 cc. vials).

A.H. ROBINS CO., INC., RICHMOND, VIRGINIA

These workshops are open not only to our graduates but to anyone who wishes to attend.

We are planning to start an annual newsletter, which will be sent to all the graduates around Christmas. I shall appreciate hearing of your activities since you left MCV. I know your classmates will be interested in knowing what you have been doing, as will all of us here at MCV.

LENA THOMAS, *technical director*

School of Hospital Administration

At the commencement in June, sixteen students were awarded master of hospital administration degrees. By July 1 the new seniors had begun their year of residency work and were located with the following preceptors: Roy R. Prangley, Norfolk General Hospital, Norfolk, Virginia; L. R. Jordan, J. Hillis Miller Hospital and Clinics, University of Florida, Gainesville; W. S. Brines, Newton-Wellesley Hospital, Newton Lower Falls, Massachusetts; Edward Bennett, Dixie Hospital, Hampton, Virginia; Frank J. Schwermin, Highland Park Memorial Hospital, Highland Park, Illinois; Harold Prather, Richmond Memorial Hospital, Richmond, Virginia; Willard Hitchings, McGuire V.A. Hospital, Richmond, Virginia; Lt. Col. Robert Templeton, USAF Hospital, Maxwell AFB, Alabama; Raymond Hogan, Lynchburg General Hospital, Lynchburg, Virginia; Mrs. Amelia Carter, Suburban Hospital, Bethesda, Maryland; and W. A. Flannagan, Roanoke Memorial Hospital, Roanoke, Virginia.

Eighteen new students will be enrolled in September with the beginning of the fall quarter. These come from a variety of backgrounds as follows: business 7, nursing 2, education 1, arts and science 7, and pre-med 1.

This is the first time in the history of the school that there have been two women in a class and only the third time in its history that women have been admitted. One lady was graduated in 1957 and another in 1962.

ROBERT HUDGINS, *director*

Department of Dietetics

Graduation 1964 is past. We kept a watchful eye for dietetic alumnae but we did not find any of you this year. We do hope some of you will make an effort to come visit us before June, 1965, and see the progress we are making in developing a program to meet the demands in present-day hospital food service.

The dietetic interns are looking forward to their graduation dinner which we plan for September 9, 1964. We will have eleven girls completing their year at MCV. This will be a small contribution for filling the many requests for dietitians' services. All the staff have enjoyed working with these girls and we will miss them.

Fifteen dietetic internship appointments have been given for September 16, 1964. These applicants give evidence of being desirable students interested in our profession. We will give you more details about them in our next newsletter.

The latest additional service to our private patients is the early morning coffee, 6:30 A.M. to 7:15 A.M. Compliments have been coming in constantly on this service. The interns assist with these new ventures. Some of the projects they select are useful, others not so practical; but they do have many new and varied learning experiences which add to their intern program. The staff, with the guidance of Miss Kelly, is constantly working on curriculum improvement. This has been a most rewarding year with her as the education director to take the lead for education of both interns and staff.

Best wishes for a good summer.

KATHRYN W. HEITSHU, *director of dietetics*

We Pay Tribute

Lee Edwards Sutton, Jr.

Dr. Lee Edwards Sutton, Jr., died on June 24. Doctor Sutton, a graduate of Harvard medical school, came to MCV in 1932 as dean of the school of medicine and served in this capacity until 1942.

He conceived the idea for the present department of pediatrics at MCV and guided its early development as chairman from 1938 until 1958. In 1962, he became emeritus professor of pediatrics. In 1953 Doctor Sutton was given a testimonial dinner, honoring him for his 25 years as a teacher of pediatrics at

(Continued on page 25)

TUCKER HOSPITAL, Inc.

212 West Franklin Street
Richmond, Virginia

A private hospital for diagnosis and treatment of psychiatric and neurological disorders. Hospital and out-patient services.

JAMES ASA SHIELD, M. D.
GEORGE S. FULTZ, JR., M. D.
WEIR M. TUCKER, M. D.
SILVIA LUIK, M. D.

"The G-I tract is the barometer of the mind"

BELBARB®

SEDATIVE ANTISPASMODIC

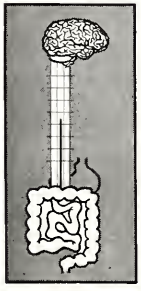

"The G-I tract is the barometer of the mind"

Each scored white tablet contains: ¼ gr. Phenobarbital; 0.0072 mg. Hyoscine Hydrobromide; 0.024 mg. Atropine Sulfate; and 0.128 mg. Hyoscyamine Hydrobromide. **BELBARB NO. 2**—Same as Belbarb but with ½ gr. Phenobarbital. **BELBARB ELIXIR**—Each 5 ml. is equivalent to one Belbarb tablet.

Belbarb soothes the agitated mind and calms G-I spasm through the central effect of phenobarbital and the synergistic action of belladonna alkaloids on the G-I tract.

Indications: Belbarb is of particular value in conditions associated with visceral smooth muscle spasm and tension states, such as anxiety reactions, nervous tension, visceral spasm, irritable bowel syndrome, urinary tract spasm, peptic ulcer and hypertension.

Dose: TABLETS: 1 tablet q.i.d. ½ hour before meals and at bedtime, or as directed by physician. ELIXIR: Adults: 1 teaspoon q.i.d. Children 3-12 years: ¼ to 1 teaspoon q.i.d.

Warning: May be habit forming. **Caution:** Do not use in patients with glaucoma or in elderly patients with prostatic hypertrophy.

Send for samples and literature.

CHARLES C. HASKELL & COMPANY, Richmond, Virginia

Division of ARNAR-STONE LABORATORIES, INC.

'Round The Circuit

Northern Virginia, Washington, Southern Maryland Chapter

The Northern Virginia, Washington, Southern Maryland Chapter of the Alumni Association met at the Washington Golf and Country Club on April 15. Dr. Ralph B. Holmes, D'47, the secretary, planned this fine evening.

The officers of the Northern Virginia, Washington, Southern Maryland Chapter, Drs. Glenn M. Spitler, D'36; John E. Alexander, M'35; and Ralph B. Holmes, D'47.

Our pres., at the Washington Chapter.

Dr. John E. Alexander, M'35, the president, was excellent as the presiding officer. Word from Richmond came from Dr. J. Robert Massie, Jr., M'34, president of the Alumni Association; Dr. Kinloch Nelson, dean of medicine; Dr. Willie D. Crockett, D'47, professor of operative dentistry and oral anatomy; and the executive secretary of the Association, Minnie M. Franck.

The new officers of the chapter are: Dr. Glenn M. Spitler, D'36, president; Dr. Ralph B. Holmes, D'47, vice-president; and Dr. Shirley Martin Howard, M'43D, secretary-treasurer.

Roanoke Chapter

The alumni of the Roanoke Chapter of the Alumni Association were assembled by their president, Dr. Homer Bartley, M'36, for cocktails and dinner at the Shenandoah Club on April 23.

The officers of the Roanoke Chapter, Mrs. Elizabeth L. Sibley, N'49; Mr. Wallace S. Klein, Jr., P'51; and Dr. Homer Bartley, M'36; with Drs. Richard L. Simpson, D'35; and Moffett H. Bowman, D'35.

Mr. John M. Bierer, P'30, a member of the Board of Trustees, came over from Lexington to represent the Association's president, Dr. J. Robert Massie, Jr., M'34. Dr. Richard L. Simpson, D'35, chairman of the crown and bridge prosthodontics department and newly-appointed assistant dean for general administration, was the speaker of the evening and was intro-

Westbrook Psychiatric Hospital, Inc.

(formerly Westbrook Sanatorium, Inc.)

FOUNDED 1911

Richmond, Virginia

A private psychiatric hospital employing modern diagnostic and treatment procedures—electro shock, insulin, psychotherapy, occupational and recreational therapy—for nervous and mental disorders and problems of addiction.

REX BLANKINSHIP, M.D.
President

JOHN R. SAUNDERS, M.D.
Medical Director

THOMAS F. COATES, JR., M.D.
Assistant Medical Director

J. McDERMOTT BARNES, M.D.
Associate

R. H. CRYTZER
Administrator

BROCHURE OF LITERATURE AND VIEWS SENT ON REQUEST
write to:

WESTBROOK PSYCHIATRIC HOSPITAL, INC.
P. O. Box 1514, Richmond 27, Virginia
Telephone 359-5701

At the Roanoke Chapter, Drs. R. Paul Fultz, Jr., D'51; W. F. Hatcher, M'29; and Mr. John M. Bierer, P'30.

duced by Dr. Moffett H. Bowman, D'35, the incoming president of the Virginia State Dental Association. The executive secretary of the Alumni Association, Minnie M. Franck, was also present.

It was a most pleasant evening and the new officers for the coming year are: president, Mr. Wallace S. Klein, Jr., P'51; vice-president, Dr. R. Paul Fultz, D'51; and secretary-treasurer, Mrs. Elizabeth L. Sibley, N'49.

Virginia State Dental Association

Drs. Alexander L. Martone, D'37, and Grover L. Starbuck, Jr., D'41, at the alumni luncheon at the dental meeting.

At the suggestion of Dr. Grover C. Starbuck, Jr., D'41, the president of the Virginia State Dental Association, and under the able chairmanship of Dr. Frederick W. Hines, D'42, a joint alumni-friendship luncheon was held on April 28 during the meeting of the Virginia State Dental Association.

Dr. Alexander L. Martone, in the foreground, and to his left Dr. Grover C. Starbuck, Jr., D'41; Mr. W. Roy Smith, P'41; and Dr. Frederick W. Hines, D'42.

It was a terrific affair and the speaker, the Honorable Calvin Dean Johnson, consultant on public affairs, American Trucking Associations, Inc., held the audience spellbound with his informative talk. Representing the Alumni Association were Dr. Alexander L. Martone, D'37, president-elect of the Association; Mr. W. Roy Smith, P'41, immediate past president; and the executive secretary, Miss Minnie M. Franck.

Peninsula Chapter

The officers of the Peninsula Chapter, Drs. Thomas W. Sale, M'52; Conway W. Smith, Jr., D'50; and Mr. S. B. Wright, P'17.

Mr. S. B. Wright, P'17, president of the Peninsula Chapter of the Alumni Association planned a stag meeting on April 30 at Vic Zodda's restaurant in Newport News, Virginia.

At the Peninsula Chapter, the alumni socialize.

It was a most enjoyable meeting and down from Richmond to bring news of the College and Association were Dr. G. Watson James, III, M'43D, chief of the hematology subsection of the department of medicine and Miss Minnie M. Franck from the Association.

The Peninsula alumni, in part.

Dr. Conway W. Smith, D'50, of Newport News, who had been so helpful in the arrangements, was elevated to president; Dr. G. Stanley Mitchell, Jr., M'54, was made vice-president; and Mr. Charles Wornom, P'51, secretary-treasurer.

North Carolina Chapter

Drs. Wiley H. Cozart, M'49; Thornton R. Cleek, M'50; Luke W. Query, Jr., M'41; and John B. Walker, Jr., M'44; chat at the N. C. meeting.

Dr. John B. Walker, Jr., M'44, of Burlington, North Carolina, arranged a splendid affair for the alumni in attendance at the meeting of the North Carolina Medical Society. The cocktail party and dinner were held at the O'Henry Hotel in Greensboro, North Carolina.

Dr. Harry Walker, M'26, professor of medicine, came down to represent the school of medicine and Dr. J. Robert

THE BEST

TRAVEL

For business or pleasure

Begins at home with expert planning by your Richmond owned and operated Travel Service—

Forty-four years of service means
PRESTIGE—EXPERIENCE
SATISFIED CLIENTS

•

Reservations and tickets for all
AIRLINES—STEAMSHIP LINES
CRUISES—TOURS

Let us plan a special tour for your group—large or small

•

C. O. ALLEY TRAVEL AGENCY
708 E. Grace
643-0126

Drs. Edgar P. Norfleet, M'14; J. Henry Cutchin, M'11; and Harry Walker, M'26; distinguished alumni at the N. C. meeting.

Massie, Jr., president of the Alumni Association, Mrs. Massie, and Miss Minnie M. Franck were there to bring word of the Association's activities.

Mrs. W. Yates Palmer, wife of Dr. Palmer, M'31, secretary, arranged the table decorations.

Dr. Charles P. Ford, Jr., Mrs. J. Robert Massie, Jr., Drs. Massie, J. Henry Cutchin, and Charles B. Wilkerson, Jr., M'44, N. C. meeting.

Jack M. Enoch Max H. Goodloe

RICHMOND SURGICAL SUPPLY COMPANY

1400 NORTH BLVD.
RICHMOND, VA.

Serving the Medical Profession of Virginia

Surgical Instruments • Laboratory Supplies • Surgical Supplies Equipment • Repairs

Dial 358-1553

"Quality and Service at Its Best"

It was nice to see so many of our good North Carolina alumni and elected to office for next year's meeting at Charlotte were: Dr. R. Douglas Neal, M'42, president; Dr. Luke W. Query, M'41, vice-president; and Dr. Louis W. Wilkerson, M'52, secretary-treasurer.

Valley Chapter

The officers of the Valley Chapter: Mr. Hunter M. Gaunt, P'26, immediate past president; Dr. C. V. Townsend, M'49; Mrs. John Hoover, N'35; and Dr. Leon Slavin, D'31.

The Valley Chapter held its meeting on May 15 at the Winchester Golf Club. Dr. C. V. Townsend, M'49, president, had arranged a splendid cocktail party and dinner with the help of the secretary-treasurer, Mrs. Lillian F. Hoover, N'35.

Drs. Kinloch Nelson; Chester R. Riley, M'34; E. W. Lacy, Jr., M'36; and Mrs. Lacy, Valley Chapter meeting.

There was quite a delegation from Richmond. Dr. J. Robert Massie, Jr., president of the Alumni Association; Mrs. Massie; Dr. Kinloch Nelson, dean of medicine; Mrs. Nelson; Dr. Doris B. Yingling, dean of nursing; and the executive secretary of the Association, Minnie M. Franck, brought word of the Association and the College.

The slate of officers for the coming year is: president, Dr. Leon Slavin, D'31; first vice-president, Mr. Carl Parrish, FACHA: second vice-president, Mr. Carl F. Enswiller, Jr., P'62; third vice-president, Dr. E. Walter Rice, Jr., M'44; and secretary-treasurer, Mrs. Lillian F. Hoover, N'35.

Dr. Leon Slavin, D'31; Mrs. Hunter M. Gaunt; Mr. Harold F. Madagan, Jr., P'63; and Mr. Gaunt at the Valley Chapter.

Kanawha Valley Chapter

The Kanawha Valley Chapter of the Alumni Association were entertained regally by the Joseph A. Smiths, M'50, of Dunbar, West Virginia, in their charming home on June 17 with cocktails and a delicious buffet.

The officers of the Kanawha Valley Chapter with Dr. Jean P. Cavender, M'52; from left to right, Drs. Joseph A. Smith, M'50, Cavender, Carl B. Hall, M'40; Catherine R. Stoeckel, M'42.

Doctor Smith, the president, presided at the meeting which followed and introduced Dr. Kinloch Nelson, dean of medicine; Dr. William L. Cooke, M'29, who has just been chosen president-elect of the Alumni Association for 1965, and the executive secretary, Minnie M. Franck; all of whom spoke briefly.

The capable new officers for the coming year are: Dr. Carl B. Hall, M'40, president; Dr. Horace R. W. Vial, M'43M, vice-president; and Dr. Catherine R. Stoeckel, M'42, secretary.

Drs. William L. Cooke, M'29; R. R. Summers, M'27; Kinloch Nelson, and Marion F. Jarrett, M'39, at the Kanawha Valley Chapter.

Puerto Rico Chapter

The Puerto Rico Chapter met on June 19 at the Puerto Rican Medical Association Building in Santurce. The meeting was called by Dr. R. Rodriquez Molina, M'26.

Elected to office were Dr. Hilda Garcia de la Noceda, M'49, president, and Dr. Delores Mendez-Cashion, M'37, secretary-treasurer.

From all accounts, it was a pleasant meeting for this loyal group of alumni.

Virginia Pharmaceutical Association

The pharmacy alumni who attended the Virginia Pharmaceutical Association meeting at the Golden Triangle on June 23 gathered for Dutch-treat cocktails and a showing of the new MCV movie at midday.

It was a nice group and all who came by enjoyed the fellowship and the interesting movie.

Ed Note: The Association is most grateful to all of the officers of these chapters who worked so hard to make the meetings a success.

An Alumnus Makes Headlines

Dr. William L. Cooke, M'29, of Charleston, West Virginia, was installed as president of the National Tuberculosis Association during the 60th Annual meeting which was held at the Statler-Hilton Hotel in New York City on May 24-27. The first West Virginian to head the 50,000-member organization, Doctor Cooke termed volunteer workers "the catlytic agents that translate the philosophy behind health programs into public acceptance."

"We need professional guidance," he told NTA directors, "but we must not ever lose sight of the contribution and enthusiasm of volunteers, nor their ability to interpret health to the public."

Doctor Cooke said the role of volunteers within the NTA will continue to grow. The entire field of respiratory diseases has been adopted by the organization.

On Tuesday evening, May 26, Doctor and Mrs. Cooke were guests of honor at a reception given personally by the members of the board of directors of the West Virginia Tuberculosis and Health Association at the Statler-Hilton. He will be honored by this same group at their 56th annual meeting in October at Clarksburg.

Doctor Cooke, also, had a personal triumph on June 17. He shot a hole in one! Needless to say, he was thrilled.

The Anniversary Club

These are the members of the Anniversary Club who have made contributions of $75 or more to the Alumni Association since the last issue was published. If you are not a member, won't you join this company of distinguished alumni.

Lewis W. Angle, M'26
J. Pelham Broaddus, D'30
Dewitt C. Daughtry, M'39
O. Hugh Fulcher, M'26
T. J. Ham, P'20
J. Minor Holloway, M'14
Nelson D. Large, D'46
Richard A. Michaux, M'37
John A. Payne, III, M'34
C. Newton Van Horn, M'46

We Pay Tribute

(Continued from page 20)

MCV. Former residents of the department presented his portrait to MCV and gave another testimonial dinner for him in 1959. He was honored last year by the Virginia Pediatric Society which presented him with a plaque which was placed in the school of medicine.

Doctor Sutton had been pediatrist chief at the Crippled Children's Hospital, a member of the board of directors of the Children's Memorial Clinic since 1929, and a fellow of the American Academy of Pediatrics.

His contributions to the growth and development of the College will be long remembered and the residents whom he trained will serve as a living memorial.

Henry Gershon Kupfer

Dr. Henry Gershon Kupfer, chairman of the division of clinical pathology and also professor since 1952, died on April 23.

Doctor Kupfer came to the College in 1947 as assistant in clinical pathology from Poland. He was the author of thirty or more papers on blood coagulations, blood vessel diseases, and other subjects. He was a fellow of the American Society of Clinical Pathologists, of the International Society of Hematology, and of the College of American Pathologists.

Doctor Kupfer was admired and respected by all with whom he came in contact.

Class News

1896 Frank Ferguson (D), of Spartanburg, South Carolina, and Mrs. Ferguson recently celebrated their 60th wedding anniversary. Doctor Ferguson practiced in Greenville and is considered the dean of South Carolina dentists.

1917 J. E. Wine (M), of Harrisonburg, Virginia, was honored by the Rockingham Memorial Hospital Alumnae Association at its annual banquet in April. He was praised for his dedication to his profession and the hospital and presented with a gift.

1922 Malcolm H. Harris (M), of West Point, Virginia, was elected secretary of the Mid-Tidewater Medical Society.

1926 Fletcher E. Ammons (M), of Hampton, Virginia, wrote his classmate, J. Berkley Gordon, that he is recovering from a

Stuart Circle Hospital

SITUATED ON HISTORIC MONUMENT AVENUE
RICHMOND 20, VIRGINIA

- A.M.A., American College of Surgeons
- Approved for General Rotating Internships
- Virginia Hospital Association
- Participate in National Intern Matching Program
- Complete Clinical & Bacteriologic Labs—Full time Pathologist
- School of Nursing with Nat'l. Accrediting Service Approval
- Medical, Surgical, Obstetrical and Pediatric Departments

rather severe coronary he suffered in January.

Braxton Coiner (P), of Timberville, Virginia, received the "Boss of the Year" award from the Jaycees of his town. He was nominated by his employee, **Charles E. Kipps** (P'62).

Maurice Rosenthal (M), of Phoenix, Arizona, visited in Carmel and San Francisco. Doctor Rosenthal will leave the latter part of August as a member of a delegation of 60 pathologists from the U. S. to visit Russia and Sweden. It is being sponsored by the College of American Pathologists and the Russian Government. After this two-week trip, he will revisit Vienna, where he spent 18 months doing postgraduate work some years ago.

1929 Chapman H. Binford (M), of Arlington, Virginia, who is medical director of Leonard Wood, one of the world's largest organizations in leprosy research, is attempting to cultivate full-fledged leprosy in a variety of animals.

William L. Cooke (M), of Charleston, West Virginia, served as moderator of a panel sponsored by the West Virginia Thoracic Society at the West Virginia Chapter of the American Academy of General Practice scientific assembly in May.

1930 John Wyatt Davis, Jr. (M), of Lynchburg, Virginia, has been appointed a member of the new committee on medicine and religion of the Medical Society of Virginia. He is also chairman of such a committee for the Lynchburg Academy of Medicine.

James R. Gudger (M), of Irvington-on-Hudson, New York, has been appointed an administrative officer by Mutual of New York with the title of senior medical director. Doctor Gudger has been with the life and health insurance company since 1937 and was formerly medical director. During World War II, he was a commander in the Navy and a cardiologist in various hospitals in the South Pacific. He returned to MONY in 1946. Doctor Gudger is a past president of the Association of Life Insurance Underwriters and a fellow of the American College of Surgeons. He has also been active in the service of the Dobbs Ferry public schools.

Elizabeth K. Ryan (N), of Richmond, Virginia, was invited by the American Nurses Association to serve as a member of a national conference on the role of the nurse in rehabilitation centers.

1931 Harold I. Amory (M), of Morgantown, West Virginia, president of the West Virginia Radiological Society, introduced the speaker at their recent meeting. He was also the guest speaker at a meeting of the Raleigh County Medical Society.

1934 Emmett Mathews (M), of Richmond, Virginia, was named president-elect of the Virginia Society of Internal Medicine at their annual meeting in Charlottesville.

1935 Moffett H. Bowman (D), of Roanoke, Virginia, was elected president of the Virginia State Dental Association.

Cameron F. McRae (M), of Binghampton, New York, has been appointed commissioner of the recently organized Broome County Health Department.

1936 Dorothy Clark Loveall (M), of Los Angeles, California, writes, "After being in bed all of '62 and part of '63 with congestive heart failure, I recovered enough to take a trip last fall. Went through the Black Hills to Niagara Falls and Eastern Canada. Especially enjoyed Gaspe Peninsula."

1937 Russell G. McAllister (M), of Richmond, Virginia, was chosen president-elect of the Virginia Academy of General Practice at their annual meeting in May.

1938 W. T. Thompson, Jr. (M), of Richmond, Virginia, spoke on "The Treatment of Common Emergencies" at the meeting of the Medical Association of the Valley of Virginia.

1939 Harold I. Nemuth (M), of Richmond, Virginia, delivered an address on "Professional Responsibilities of the Pharmacist" at the meeting of the Virginia Pharmaceutical Association in June.

1940 Arthur B. Croom (M), of High Point, North Carolina, was elected president of the North Carolina Radiological Society.

Carl B. Hall (M), of Charleston, West Virginia, was named editor of Mister Doc, official publication of the West Virginia Chapter of the American Academy of General Practice.

Charles M. Scott (M), of Bluefield, West Virginia, was re-elected governor of the West Virginia Chapter of the American College of Surgeons.

1942 Louise Van Dyke Fahrner (N), of Joliet, Illinois, writes that her husband, Dr. George Fahrner, a general practitioner, died suddenly of lung cancer on December 16, 1962, leaving three daughters and two grandsons. She lives in the same town as Mrs. Mary Head Grahek, a classmate, who does intensive nursing care at the new St. Joseph's hospital there.

1943D Richard B. Barrick (D), of Portsmouth, Virginia, has been chosen president-elect of the Virginia State Dental Association.

1944 Sydenham B. Alexander (M), of Chapel Hill, North Carolina, spoke on "Pharmacy and the Times" at a seminar for college prepharmacy advisors and practicing pharmacists at the University of North Carolina school of pharmacy in March.

R. F. Bondurant (M), of Roanoke, Virginia, spoke at the spring meeting of the Southwestern Virginia Medical Society at Radford in April.

Gloria M. Diggs (N), of Munich, Germany, was one of four judges for the University of Maryland Speech Association in Munich. On May 25 at the Army Nurse Corps Officers Training Conference at Garnish, Major Diggs spoke on "The Role of the Educational Coordinator in In-service and Training Programs for Enlisted Personnel in the Army Medical Corps."

Richard D. Turin (M), of Brooklyn, New York, has been elected president of the Pediatric Section of the Kings County Medical Society for the period of October, 1964, to September, 1965.

1946 Stuart M. Sessoms (M), of Bethesda, Maryland, who holds the rank of assistant surgeon general in the commissioned corps of the Public Health Service, has been awarded the meritorious service medal of the Public Health Service for his superior performance and achievement as chief of cancer chemotherapy, National Service Center of the National Institute from 1958-1962. He is a deputy director of N.I.H.

1947 Carl Tully (M), of Charleston, West Virginia, was recently re-elected to the Kanawha County school board and is its president. This is the largest school system in West Virginia.

1950 Joseph A. Smith (M), of Dunbar, West Virginia, will serve as the chairman of the Board of Directors for the West

Compliments

of

Richmond Memorial

Hospital

Virginia Chapter of the American Academy of General Practice during the coming year.

1951 James D. (D) and **Sarah D. Faber** (N'44), of Charleston, West Virginia, are the parents of five children, Sarah Lee, 12; Rosemary, 9; Daniel, 7; Carolyn, 2; and George, 12 months. Doctor Faber is president of the West Virginia Dental Corporation and has held this post since its beginning two years ago. He is also serving on the State dental executive council.

1952 Rosalie Judy Campbell (N) and her husband, of Grand Rapids, Michigan, announce the birth of their fourth child, Clyde Warren, on February 23.

Juan F. Jimenez (M), of Santurce, Puerto Rico, has been elected president of the pediatric section of the Puerto Rico Medical Association for 1964.

James E. Rayhorn (D), of Richmond, Virginia, is representing the Baptist Brotherhood of the Church of the Southern Baptist Conference by giving one month's work to the dental clinic at Ibadan, Nigeria, Africa. He is relieving a dentist who has served there for 25 years.

1953 Edgar E. Crockett (P), of Roanoke, Virginia, was selected to represent the Roanoke Valley Pharmaceutical Association on the executive council of the Virginia Pharmaceutical Association.

1954 Edgar C. Goldston (M), of Rochester, Minnesota, has been appointed to the staff of the Mayo Clinic as a consultant in the section of occupational health. Doctor Goldston completed a residency in medicine there and has been a research assistant since October, 1962.

H. Malcolm Robbins (P), of Roanoke, Virginia, has been chosen secretary of the Roanoke Valley Pharmaceutical Association.

1955 John J. Battaglino, Jr. (M), of Wheeling, Ohio, has recently been inducted as a fellow in the American College of Obstetricians and Gynecologists.

W. Harley Davidson (M), of Washington, D. C., a captain in the USAF, MC, and chief of the aerospace pathology branch of the Armed Forces Institute of Pathology, was presented the Harry G. Moseley Award by the Aerospace Medical Association as the member who had made the most outstanding contribution to flying safety.

R. Lewis Wright (M), of Boston, Massachusetts, has opened his office for the practice of neurological surgery at the Massachusetts General Hospital.

1956 Oliver Kittinger, Jr. (P), of Rocky Mount, Virginia, has been elected president of the Roanoke Valley Pharmaceutical Association.

1957 Henry B. Hahn, Jr. (M), of Rochester, Minnesota, has been honored for outstanding performance in the graduate program of the Mayo Foundation. Doctor Hahn is the recipient of the Pediatric Travel Award for his achievement in pediatrics.

William L. Threlkeld, Jr. (M) and his wife have been appointed medical missionaries to the Congo by the Presbyterian U. S. Board of World Missions. Dr. Threlkeld has served as a physician in the United States Air Force and as associate director of medical service for Trans-World Airlines, Inc.

Betty Zachary Wagner (PT), of Basking Ridge, New Jersey, and her husband announce the birth of their son, Robert Charles, Jr., on May 9, 1964. Their daughter, Kathy, is 2½. Betty is inactive in physical therapy at this time. Her husband is a practicing attorney in Morristown, New Jersey.

Ann R. Yankovich (N) has moved to Charlottesville, Virginia, where her husband will be principal of an elementary school and work on his doctorate in education. They have three children.

1958 Donald (M) and **Kay D. Roberson** (P) announce the arrival of their second child and first girl, Donna Kay, on February 23. Dr. Roberson left Ireland Army Hospital, Fort Knox, Kentucky, where he was chief of E.N.T. in July to open an E.N.T. practice in Charlotte, North Carolina.

E. Marvin Sokol (M) and his wife, of Forest Hills, New York, sent word of the birth of their son, David Barnet, on May 26.

Patrick C. Williams, Jr. (M), of Charleston, West Virginia, is practicing his specialty of obstetrics and gynecology there.

1959 Leah C. Hundley (N) and her husband, Bob, of Mechanicsville, Virginia, announce the birth of their second child, a daughter, Lynne Gregory, on June 2. Their son, Bobby, is 21 months old.

Frances Whitlock (N), of Richmond, Virginia, received a short-term traineeship from the department of health, education, and welfare to attend a workshop at the University of Pennsylvania on The Nurse and the Law in March.

1960 Margaret S. Johnson (N) and her husband, of Bentor, Illinois, are celebrating the birth of their son, Bard Suter, on May 13.

Jerome H. Weinstein (D), of Norfolk, Virginia, wrote, "Just a note to let you know that our family is still growing. On April 3, our second daughter, Sandra Lynne, was born. Her older sister, Robin, is five years old and the terror of the household. Kenny is three years old. We also moved into our new home, February 1."

1961 Robert Y. Fidler (M), of Richmond, Virginia, is the father of a son, Robert Y. Fidler, Jr., born on February 27.

Benjamin F. Knight, Jr. (D), of Lynchburg, Virginia, began the practice of oral surgery there in early June. He has just completed his oral surgery training at the graduate school of medicine, University of Pennsylvania, in Philadelphia. Doctor Knight served his internship at Norfolk General Hospital and his residency at the Wheeling Hospital, Wheeling, West Virginia.

James E. Shelton, Jr. (P), of Danville, Virginia, is receiving congratulations on the birth of his son on April 13. He has been named Michael Edward.

1962 Mark A. Binder (P) has recently completed his orientation course for medical service officer at Gunter AFB and has been assigned to the U. S. Air Force hospital at Orlando AFB, Florida.

Andrew T. Canada, Jr. (P) received his master of science degree from the State University of Iowa.

1963 Joseph R. Adams (P), of Norfolk, Virginia, and his wife announce the birth of their daughter in February.

William S. Harrison (D) and his wife, of Aldan, Pennsylvania, wrote, "It is with much sadness that we give the news of the death of our little son, James Philip Harrison, on March 12. He was born November 22, 1962, while we were at MCV. In June, we moved to Newport, Rhode Island, where Bill will be aboard the U.S.S. Arcadia as one of four dental officers. Anyone in the area is cordially welcome to visit with us."

George B. Holzbach, Jr. (P) and **Bernard F. Krimm** (P) have completed their medical service orientation course at Gunter Air Force Base, Alabama. Lieutenant Holzbach will be stationed at the air force hospital at Lakenheath RAF Station in England, and Lieutenant Krimm will serve at the air force hospital at Kessler Air Force Base, Mississippi.

House Staff 1958-1962 Roger L. Hiatt (M) has received an appointment as assistant professor of ophthalmology at the University of Tennessee College of Medicine. He will be the first full-time ophthalmologist at Tennessee and will direct the training program there.

LEST WE FORGET

1900 (UCM) Frederick Albert Wood (D), of Richmond, Virginia, died on April 14. Dr. Wood was the oldest practicing dentist in the State according to a news story.

1903 O. C. Daniels (M), of Oriental, North Carolina died on November 19.

Richard F. Hilliard (D), of Baltimore, Maryland, died on January 12.

1906 Louis G. Beall (M), of Morgantown, North Carolina, is deceased according to word received from the post office.

Within 10 Minutes to Most Hospitals.

SKILLED NURSING CARE

Registered By A.H.A.

24 Hours Daily Professional Supervision

67 BED CAPACITY

AGED + CHRONICALLY ILL
DIABETICS + AFTER CARE
ARTERIOSCLEROTICS

Each Patient Attended By Their Own Doctor

- Registered Nurse Supervision • 67 Beds
- Nutritious Food by Trained Dietitian
- Automatic Litter-size Hydraulic Elevator
- Sprinkler System Throughout Building
- Trained Staff of Nurses and Orderlies
- Terraced Acres for Strolling or Parking
- Private and Multiple Rooms with Toilets
- Rates start at $65 Weekly, General Care

Member: Va. and American Nursing Home Assns.

Bernard Maslan, *Administrator*

"Understanding Care"

TERRACE HILL NURSING HOME

2112 Monteiro Ave., Richmond, Va. MI 3-2777

1907 **W. S. Grubbs** (P), of Alexandria, Virginia, died on May 5, 1964.
1908 **(UCM) Brady D. Epling** (M), of Petersburg, Virginia, died on April 19. He practiced in Petersburg throughout his life with the exception of twelve years spent in Lake Wales, Florida.
1909 **(NCMC) Glenn Choate** (M), of Salisbury, North Carolina, is deceased according to the post office.
1911 **Clarence Campbell** (M), of Sparta, Virginia, died on April 21. He had retired from practice six months ago.
1912 **(UCM) Raymond P. Apgar** (M), of Washington, D. C., died on March 25.
1913 **(NCMC) Pinckney Jones Chester** (M), of Southern Pines, North Carolina, died on December 12. His specialty was eye, ear, nose, and throat. He began his practice in Charlotte, moved to Mooresville, and later to Aberdeen. He came to Southern Pines in 1948. Doctor Chester served as a major in World War I.
Lillian A. Hatke (N), of Williamsburg, Virginia, died in July of 1963.
(UCM) Guy Littel Miller (P), of Charlottesville, Virginia, died on April 8. He was graduated from the College with a doctor of pharmacy degree and was a past president of the Virginia Pharmaceutical Association. He served on the Board of Pharmacy for ten years.
(UCM) Rollo Ivan Pussey (D), of Richmond, Virginia, died on May 16. He was a past president of the Richmond Dental Society and served as a major in the medical corps in World War I.
Lokie M. Futrell (M), of Murfreesboro, North Carolina, died on December 27. His life was devoted to community service in the Murfreesboro community.
1915 **Roy P. Booth** (P), of Asheville, North Carolina, died on February 29.
Frederic Jefferson Kellam (M), of Alexandria, Virginia, died on January 28 at his winter home in Fort Lauderdale, Florida. Doctor Kellam started the practice of medicine in Mineral, Virginia, and later moved to Indiana, Pennsylvania, where he was surgeon for the Pittsylvania Coal Company.
1916 **R. H. Brockwell** (M), of Richmond, Virginia, died on December 20.
Andrew Daniel Parson (M), of Richlands, Virginia, died on February 12. He was a 1912 graduate of the school of pharmacy. Doctor Parson served as a first lieutenant in the medical corps in World War I. He practiced medicine for forty-two years in Stonega, Raven, and Richlands, was a member of the staff of the Clinch Valley Clinic, and was a past president of the Tazewell County Medical Society.
James Walker Tipton (M), of Danville, Virginia, died on April 21. He began the practice of diseases of the eye, ear, nose, and throat in Danville in 1922.
1917 **John T. Sweeney** (M), of Richmond, Virginia, died on June 12. Dr. Sweeney had retired from the general practice of medicine in 1961. A few years ago, he was a member of the Henrico Volunteer Fire Department and the rescue squad and was believed to be one of the oldest volunteers in the state.
1919 **J. H. Holtzman** (P), of Luray, Virginia, has died according to word received from the post office.
1922 **Cecil W. Tucker** (M), of San Fernando, California, is deceased according to the post office.
1929 **Rufus Marion DeHart** (M), of Marion, Virginia, died on March 29 after several years illness. Doctor DeHart was formerly located in Radford and was one of the founders of the Radford Hospital. He more recently was on the staff of Southwestern State.
1930 **Joel R. Broocke** (P), of Boykins, Virginia, is deceased according to the post office.
1932 **John H. Bonner** (M), of Elizabeth City, North Carolina, is deceased.
1934 **Jack R. McDowell** (P), of South Boston, Virginia, died on February 16.
1935 **Jesse Burns Earle** (M), of Siler City, North Carolina, died on April 3 of an apparent heart attack. A general practitioner, he had delivered nearly five thousand babies. Doctor Earle was one of the founders of Siler City's first hospital which later grew into the present Chatham Hospital.
1931 **Wilson C. Outten** (D), of Portsmouth, Virginia, died on May 4.
1939 **Walter Ernest Neal** (D), of Liberty, North Carolina, died on April 16. He had formerly practiced in Richmond.
1943D **Marion F. Draffin** (D), of Columbia, South Carolina, was drowned on May 17.
1950 **Joseph Haven Hoge, Jr.** (M), of Sandston, Virginia, collapsed and died on the golf course on April 8. Doctor Hoge was a major in the Coast Artillery during World War II and served in the medical corps during the Korean War.

MEDICAL COLLEGE OF VIRGINIA

HOSPITAL DIVISION

Medical College of Virginia Hospital

Memorial Hospital

Saint Philip Hospital

Ennion G. Williams Hospital

(Operated jointly with the State Health Department)

A. D. Williams Memorial Clinic

(Outpatient Department)

To preserve and restore health **To seek the cause and cure of disease**

To educate those who would serve humanity

First
in cigarette research

© THE AMERICAN TOBACCO CO.

1958 First to introduce activated charcoal compound filter.

© 1962 BY THE AMERICAN TOBACCO COMPANY

1962 First to put the menthol in the tip.

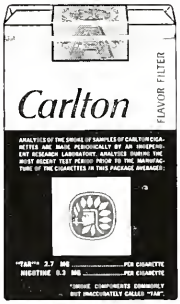

© 1963 BY THE AMERICAN TOBACCO COMPANY

1964 First to print tar and nicotine test results on all packs and cartons.

The American Tobacco Company

MAKERS OF PALL MALL · LUCKY STRIKE · TAREYTON · MONTCLAIR · CARLTON

© A. T. Co.

ALUMNI ASSOCIATION
MEDICAL COLLEGE OF VIRGINIA
RICHMOND, VIRGINIA

Return Requested

NON-PROF. ORG.

DR. WILLIAM T. SANGER
MEDICAL COLLEGE OF VIRGINIA
RICHMOND, VA. ADM.

Also Brandy Snifters

A Frown Becomes A Smile

With Gifts So Worthwhile

WE HAVE FOR SALE

GLASSES WITH MCV SEAL ETCHED (sold only in dozens)

_____ 4½ oz. Stem Cocktail Glasses (also suitable for wine)	$10.00
_____ 7½ oz. Old Fashion Glasses	6.50
_____ 10½ oz. Highball Glasses	6.50
_____ Miniature Brandy Snifters	10.00

CHAIRS

_____ Side Chair, Black with MCV Seal in Gold	$21.00
_____ Arm Chair, Black with MCV Seal in Gold	33.00
(Same with cherry arms)	34.00

BASKET

_____ Desk Basket, Picture—Wood Memorial Building (Black, Green, Maroon)	$2.75

Name _____

Address _____

_____

Order from The Alumni Association of MCV
1105 East Clay Street, Richmond, Virginia

We pay shipping charges on all items except the chair.
50¢ extra west of Mississippi.

You may send a gift card to be enclosed or we will do that, too!